



Financial Report 2019



Carter's "Big Home"

In 2015, Trent and Shanalyn were excited, expectant parents waiting on the arrival of their first child. All of their prenatal visits concluded with, "Everything looks great!"

so they focused on preparing the nursery and anticipated the arrival of their newborn. "He looked so adorable on the ultrasound," Shanalyn recalled. They were joyful parents-to-be, anxious to bring home their beautiful baby boy.

Within 24 hours of his birth, baby boy Carter was urgently flown to Children's Hospital Colorado. Doctors had discovered that the left side of his heart was not formed. What Trent and Shanalyn had expected to be a jubilant day soon turned into a race to save their newborn son.

Over Carter's first few years, he had three open-heart surgeries, eight cardiac catheterizations, and suffered a stroke. The family traveled back and forth between Fruita and Aurora, Colorado, unable to fully settle at home as Carter's health continued to decline. Eventually, Carter's heart failure made a transplant the only remaining option. Trent and Shanalyn returned with Carter to Aurora, not knowing when a transplant would become available, and uncertain of where they would live while they waited. *(continued inside)*



Carter's "Big Home"

(continued from page 1)



In April 2019, the family arrived at The Forum Fitzsimons Apartments where Brent's Place had recently expanded to accommodate solid organ transplant patients like Carter. **"We didn't have anything when we arrived," Shanalyn recalled. "We just grabbed our bags and left Fruita, without any plan."**

When they arrived at The Forum, they found a ready-made home for as long as Carter's journey required. It was fully furnished and stocked with linens, cookware, housewares, and enough groceries and other essentials to help them rest easy.

And because Shanalyn was nine months pregnant with their daughter, they were provided with a two-bedroom apartment for their growing family.

"The Brent's Place apartment has been so important," Trent reflected. "We have a kitchen and a place to sit down and have a meal. We have separate bedrooms so Carter can still be a kid. We can still be a family."

After almost a year on the transplant list, Carter finally got his new heart in March of 2020. His recovery is going well, and the family hopes to return home in time for Carter's 5th birthday in September. But in Carter's eyes, he's always been at home. **"Carter calls this his 'Big Home,'" Shanalyn revealed with a laugh. "He thinks this entire building is just for him!"**

Offering stability, compassion, and opportunities for normalcy is central to what Brent's Place provides families like Carter's.

"It's been so incredible to have someone here for us, looking out for us, and making things easier so we can take care of Carter," Trent shared.

Now with a new heart and a new baby sister, Carter can look forward to returning to his true home, to the room that Trent and Shaylyn had always intended to be just for him. While we hope Carter and his family won't need Brent's Place again, we've been honored to be his "Big Home" when he needed it most.

A Message from our CEO and Board Chair

Our organization's Vision Statement clearly reflects a steadfast commitment to those we serve:

"That children with cancer and other severely immunocompromised patients and their families everywhere have access to a Safe-Clean home of hope and healing."

In 2019, Brent's Place was keenly focused on expanding our service - alleviating the burden Safe-Clean housing for even more families in need. Staying true to our mission, we acquired 15 units at the newly-developed Forum Apartments located just south of Children's Hospital Colorado. Through coordinated efforts with our hospital partners, our staff adapted and developed a unique level of support for the additional families staying at our new ancillary location. It has never been enough to simply provide a place for families to stay. Wherever you find the Brent's Place name, you are sure to find a home away from home and supportive programs tailored to the needs of families in medical crises. As showcased in Carter's story, our Forum apartments have allowed us to further deliver on our promise. Last year, we provided housing to more families than ever before, and extended our service to an entirely new population - pediatric solid organ transplant patients.

Going into 2020, we set a course to refine, strengthen, and challenge our team to serve our families' needs more acutely. We rang in the New Year with organizational strength, financial stability, and continued passion for our mission. This year's directive was to "stay the course" with the current assemblage of units, while analyzing the effectiveness of each support program to ensure our families' physical, financial, and social/psychological needs are being met.

On any given day, our families face medical dangers at the intersection of life and loss. Now, the broader community is experiencing the isolation and restrictions that our families face each day. COVID-19 has added layers of risk to our families and their

caregivers, and has tested and strained our protocols and staff in ways we could have never imagined when this year started.

Yet the community's support and our collaboration with hospital partners remains strong. Brent's Place continues to "stay the course." With each new day and challenge our staff stays focused, diligent, spirited, compassionate, and dedicated to the safety of Brent's Place families as well as their own. We remain thankful and indebted to our staff for the depth of their dedication and to the alchemy of expertise, wisdom, and prudence provided by our Medical Advisory Committee during these fluid times.

We are truly grateful for our stakeholders' confidence and resolve in our mission. And, while we all miss the warmth that volunteers bring to Brent's Place, we each are finding ways to stay connected and march this course together - through our work and in our gratitude for this amazing place.

Thank you for staying with us. We wish you continued health.



Sean Meyerhoffer
CEO



Tom Whyte
Board of Directors Chair

Your Support Matters

Contributions big and small help Brent's Place to alleviate families' financial burdens and other emotional stressors so they can focus on the care of their loved one in medical crisis. Thank you to all of our 2019 donors for investing in our mission.

We are extremely grateful to our 2019 Corporate Social Responsibility partners who showed their dedication by donating their time at group and event volunteer shifts in addition to a generous annual gift of \$10,000 or more. To learn how your company can make a difference, visit brentsplace.org/csr.



For a list of individuals, companies, and foundations that gave gifts greater than \$1,000, please see the last pages of this 2019 Financial Report.

2019 Financial Highlights

Brent Eley Foundation 2019 Operating Revenue and Expenses

2019 Total Operating Revenue
\$3,862,542

2019 Total Operating Expenses
\$3,739,733

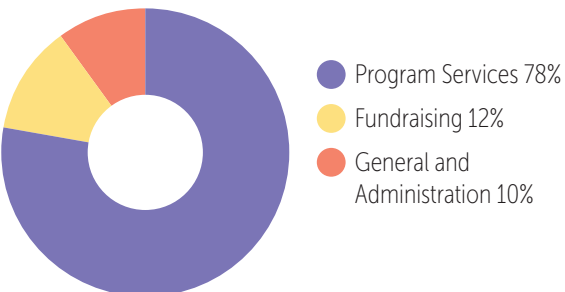
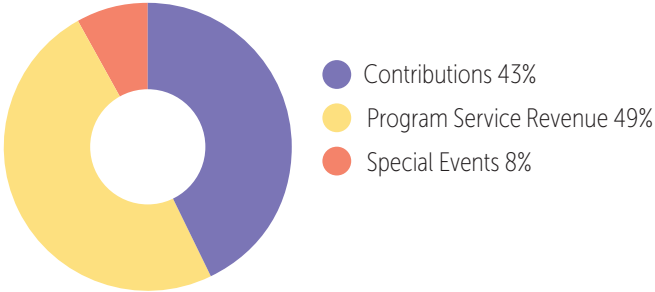

The Brent Eley Foundation and the Brent Eley Center are nonprofit organizations located in Aurora, Colorado. The Brent Eley Foundation ID #84-1387528 and the Brent Eley Center ID #20-5313113. For a set of financial statements or a copy of our IRS Form 990, contact Barb Heverly at barbheverly@brentsplace.org.

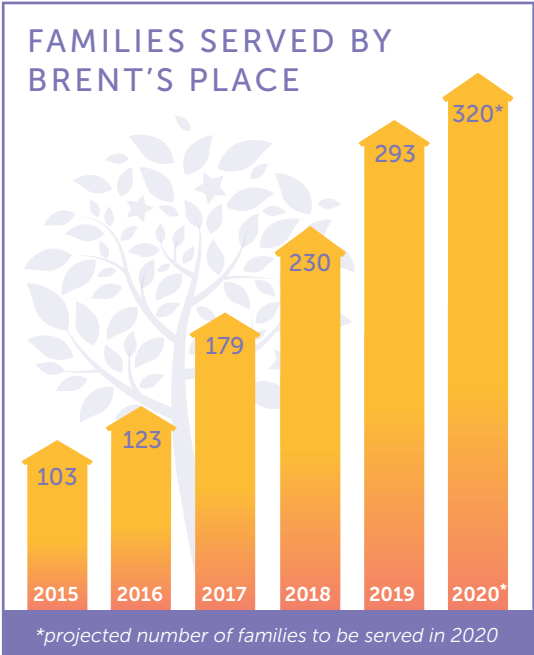

In 2019, 293 families entrusted Brent's Place as their home away from home while a loved one received treatment at one of our partner hospitals. This represents a 27 percent increase in the number of families served from the previous calendar year, and the most families we have ever served in a single year. The demand for Safe-Clean housing is high and growing. Thanks to the generosity of our supporters, we remain a place of shelter and respite when families need it most.



Give the gift of hope.
Make your donation online today
at brentsplace.org

2019 Financial Highlights

Brent Eley Foundation and Brent Eley Center, Inc.
 Consolidated Statement of Financial Position
 December 31, 2019 and 2018 (Audited)

Assets	2019	2018
Cash and Liquid Investments	2,119,732	1,374,901
Other Current Assets	240,538	158,426
Capital Campaign Contributions Receivable	223,765	446,440
Beneficial Interest in Endowment Fund Assets Held By Others	27,734	N/A
Investment in Property and Equipment	16,529,613	16,936,432
Total Assets	\$19,141,382	\$18,916,199

Liabilities	2019	2018
Current Liabilities	160,441	148,313
Bond and Notes Payable	1,829,235	2,077,089
Total Liabilities	\$1,989,676	\$2,225,402

Net Assets	2019	2018
Without Donor Restrictions		
Undesignated	16,018,201	15,798,652
Board Designated	937,277	806,145
Total Net Assets Without Donor Restrictions	16,955,478	16,604,797
Total Net Assets With Donor Restrictions	196,228	86,000
Total Net Assets	\$17,151,706	\$16,690,797

Change in Net Assets	\$460,909	\$334,413
-----------------------------	------------------	------------------

Impact In Numbers



326

birthdays celebrated

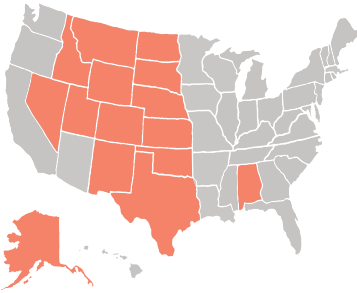

15

states served



293
families
served



808
volunteers



8,268
meals provided



6,495
volunteer hours served

We Remember

Our most sincere condolences to those who have recently lost loved ones. We keep these families in our thoughts and our hearts.

Robert Basher	1947-2020	Isabelle Herman	2000-2020	Tami Mehl	1962-2019
William Dak	1946-2019	Scott Howard	1960-2019	Jonah Pfennigs	1999-2019
Henry Fricke	1947-2020	Prescilla Johnson	1952-2020	Gerardo Robles-Lopez	2011-2020
Wyatt Gentry	2014-2020	Terry Kieffer	1974-2020	David Rogers	1963-2020
Donald Gertge	1950-2019	Jane King	1949-2020	Jennifer Schlagel	1971-2020
Abelardo Heredia	1946-2020	Kristopher Kunz	1983-2019	Paxton Swackhamer	2016-2020



Thank You to Our Donors*

**This list reflects 2019 donors giving \$1,000 or greater in financial or in-kind support.*

Acquilano, Inc
John and Sue Adams
Aim High Foundation
Alpine Bank - Denver
Alpine Bank - Glenwood Springs
Alpine Lumber - Parker
Stephanie Alvarez
Carol and Steve Annest
Anonymous (7)
Eugene C. and Florence
 Armstrong Family Foundation
James Armstrong
Avalanche Canyon Foundation
AvalonBay Communities, Inc
Margi Clute and Kent Bagley
Bret Baird
Baugman Foundation
Daniel Beekhuizen
Lori and Joel Bell
Benja and Johan Bemelen
Peter Benson
Big Red F Management Company, LLC
Black Knight Financial Services
BOK Financial
James Boland
Luke and Nancy Boland
Boulder Creek Neighborhoods
Brooke Brandt
Breckenridge Brewery
Nancy Breit
Chris and Emily Brennan
Chris Brever
Bridgepoint Education, Inc
Broadway Jewelry and Pawn



Brothers Plumbing & Heating
Callae Brownstein
Brownstein Hyatt Farber Schreck, LLP
Joseph and Charlotte Bruno
Paula Bryan
Brian Budge
Lisa Budge
Kelsie Cady
Brenda and Bruce Campbell
Cancer League of Colorado
Steve Carcaterra
Neil and Jennie Carlson
Terry Carroll
Caruso Family Charities
Catamount Constructors, Inc
Children's Hospital Colorado
Cameron Chinatti
Jared Cochran
Colfax Marathon Partnership
Ed and Beda Collins
Cory and Chevis Collins
ColoradoScapes
Commerce Bank
Community First Foundation
John J. Connor &
 Irene A. Connor Family Foundation
Steve and Patricia Corder

CORHIO
Cummins Master Rebuild Center Denver
Lori Dattola
Davis Graham & Stubbs, LLP
Sylvia De Jong-Simpson
Juana Salquil De Saquimux
James De Sena
Dean Electric, Inc
Katie Dendinger
Denver Agency
Sangeeta Guhathakurta and Raj Devarajan
Ann Devereaux
Paula Roth-Dezzutti and Dominic Dezzutti
Raymond and Marsha Dirks
Division One Construction
Amy Dixon
The Frank & Carrie
 Dorr Family Foundation
DST Systems, Inc
Duet Design Group
Jeff and Ann Dykes
Ryan and Sarah Edwards
Donn and Linda Eley
Caryn and Rick Ellison
Environmental Landworks
Michael Evans
EZE Foundation



Thank You to Our Donors*

**This list reflects 2019 donors giving \$1,000 or greater in financial or in-kind support.*

Ethan Fairchild
Hobbs Family
Fast Enterprises
Matthew and Tira Feierstein



FNTS Holdings, LLC
John and Andi Freyer
Tara Friedman
Friedman Realty Associates
Daniel Fuller
Carolyn Furlong
Patrick Gaines
Dr. Paige and Walt Garnett
R Garriott Design
Dr. Erwin and Adele Gelfand
Allison Gelfand Sable
Genesee Mountain Foundation
Nicholas Gibeley
Dr. Roger and Jill Giller
Sean Meyerhoffer and Nicole Girard
Christine Graham
Great-West Financial
Debbie Groves
The Guetz Foundation
Max and Jill Guetz
David Hall
The Hamilton Family Charitable Fund
Stephen and Jacque Hamilton
Mary Hanssen
Kathy Haug
Haynes Family Foundation
Heritage Roofing
Herr Family Giving Fund



Barb Heverly
Hewlett Packard Enterprise
Beverly Hogan
Holy Family Softball
Lokal Homes
Renaë Hotz
Leif and Leslie Houkom
Kelly Hoyman
Vijay Ijju
In Sight Ventures, Inc
Integrity Fire Safety Services
IREM Greater Denver Chapter No. 17
J & K Roofing
J.F. Williams Co, Inc
Shailja Jakhar
James Jensen
Jay Johnson
Johnson & Johnson
Kaiser Permanente
Marvin and Jan Kansteiner
Ed and Brenda Kautz
Kayla Cares 4 Kids
Suzi Kenigsztein
William and Virginia Klocko
Koelbel Family Foundation
Steven Koets
Jerry and Deena Koffler
Koscove Metal, Inc
KOSI 101
Richard Kraus
Timothy Kraus
KTM Restaurant Group, LLC
Land Rover Denver
The Larrk Foundation
William and Nola Lazzeri
Leaffer Family Charitable Fund
Lianne Leduc
The Lefkovitz Foundation
Ken Lehman
Darren and Marianne Lemkau
Tiffany Leon
Steven and Diane Levine Family Fund
Megan Lewis
Ashley Lloyd
Long Building Technologies
Richard Madison
Charles Manning
Martines Palmeiro Construction
Henry and Anne Martinez
Robert Masten



Leonard McBroom
McClure-Hill, Inc
James McDonald
James and Marie McKeever
Michael Medley
Medtronic Philanthropy
Dennis Mellon
Jynx Messacar
MGA Home Healthcare
Microsoft
Milender White Construction Co
Larry H. Miller Charities
Susan Miller
Tammy Milne
Moeller Graf, PC
Stephen and Kathleen Monk
Montgomery Amatuzio Chase Bell Jones, LLP
Moody Insurance
Morgan Stanley Wealth Management



Joseph Mufson
Michael Muniz
Liz Myers
Joe Joe Chacko-Nair and Balan Nair
National Charity League
National CineMedia, Inc
Nelnet Foundation

Thank You to Our Donors*

*This list reflects 2019 donors giving \$1,000 or greater in financial or in-kind support.

Lars Nelson
Dr. Jeff and Kathy Nelson
Roberta and Robert Nelson
Ann Nguyen
Thomas and Christine Noller
NorthWest Roofing
Northwestern Mutual - Denver
Northwestern Mutual - Greenwood Village
DeAnn and Chris Noyes
Gail Nussbaum
Chris and Sandra Olson
OneBeacon Insurance Group
Tracie and Laurence O'Neill
OppenheimerFunds Matching Gift Program
Optimist Club of Monaco South
Susan Orosz
Pepe Ortiz
Mary Osborn
Ovation Plumbing and Heating
Parqwell, LLC
Heather and Scott Petitmermet
Mark and Suzan Petty
Polaco Agency Corp
Craig Ponzio
QEP Resources, Inc
Greg Quirk
Marcelo Ramalho Ortigao
Steve Rawlings



Walt and Mary Ann Raynor
RCG Fund
Shannon Read
Real Estate Investment Advisors
Reconstruction Experts
Red Rocks Ladies Golf Association
Tracey Reed
Roaring Fork Rentals, Inc
Adam Rogers
Diane Rogers
Thompson Rogers
Rose Community Foundation
Sheri and Richard Rotolo
The Salmon Foundation
Mindy and Jeff Sanders
Saunders Construction
Michael and Carol Scheckel
Paul Schramm
Cheryl and Paul Schuette
Reed Scott
Select Realty, LLC
Steve Shaffer
Robert Shaw
Dr. Rae Sandler-Simon and Josh Simon
Nicholas Sleeman
Judy and Reed Slingerland
Terry and Rhonda Smith
Kim Sonnen
Adam Workman and Sarah Spencer-Workman
Michael Staenberg
Alva Terry and Suzanne Staples
Chris Starks
Wayne and Stella Starks
Rachelle Starr
Coley Stevenson
Carol Stillmank
John and Susan Stolper
Stonehocker Family Foundation
Randy and Joann Strandberg
Sun Country Distributing Ltd
Swallow Hill Music
Mary Szumlanski
Take Jake, Inc
Jill Taylor
TET Family Foundation
Texas 4000 for Cancer
The Colorado Trust
The Electric Tobacconist, LLC
The Weitz Company, LLC
Scott Theodore



Gary and Dawn Thomas
Henry Shaw Thomas
Thomas Family Foundation
Joshua and Kathryn Trujillo
Turner-Flatiron, Joint Venture
Tyl Foundation
Tom Ulrich
United Reprographic Supply, Inc
United Way of Greater Cincinnati
University of Colorado Hospital
John and Ellen Van Dyk
Travis Vap
James and Diane Vasbinder
Stephen Vecchitto
Verizon Wireless
Sruta Vootukuru
Kristen Waas
Blake Walliser
Walmart Foundation
Jared and Rebekah Wells
Harold Wesmiller
Westwind Management Group
Robert Weyand
Thomas and Kimberly Whyte
Jim and Kathleen Williams
Williams Dental Implants
Lee F. and Victoria J. Wilkerson Fund
Tomas and Allyson Wolfram
Wonder Tea
Woody Charity Fund
Xanterra Parks & Resorts
Zane Beadles Parade Foundation